

Live Music, Recorded Music, Anything of a similar description to that of live or recorded music or performances of dance, Provision of Facilities for Making Music and Dancing

Thursday to Saturday 1100 to 0200

Supply of Alcohol

Monday to Wednesday 1100 to 0000

Thursday to Saturday 1100 to 0200

Sunday 1100 to 0100

Provision of Late Night Refreshment

Monday to Wednesday 2300 to 0000

Thursday to Saturday 2300 to 0200

Sunday 2300 to 0100

Christmas Eve, Boxing Day, New Years Day, all Bank Holidays plus the day preceding a Bank Holiday, Easter Saturday, Easter Sunday 1100 hours until 0200 hrs. New Years Eve from the start of permitted hours on 31st December until the start of permitted hours on 1st January. On the morning which summer time begins where the terminal hour is later than 0100 hrs, the terminal hour shall be extended by one hour for all the above licensable activities.

The opening hours of the premises

Monday to Wednesday 1100 to 0100

Thursday to Saturday 1100 to 0300

Sunday 1100 to 0200

Christmas Eve, Boxing Day, New Years Day, all Bank holidays plus the day preceding a bank holiday, Easter Saturday, Easter Sunday 1100 to 0230. New Years Eve from the start of permitted hours on 31 December until the start of permitted hours on 1 January. On the morning on which summer time begins, where the terminal hour is later than 0100am, the terminal hour shall be extended by one hour.

A copy of the current licence can be found at Appendix 2.

1.5 Representations

1.6 The Environmental Health Service, The Licensing Authority and Metropolitan Police and Public Health as responsible authorities have submitted representations against the application. Please refer to Appendix 3 for further information.

1.9 A residential representation has been received from Cllr Mitchell. Please refer to Appendix 4 for further information.

2 Background

2.1 The premises have been owned by Greene King for many years and came into the new regime in 2005 and varied the licence to allow the following:

Sale of alcohol:

Monday to Wednesday 11:00-00:00

Thursday to Saturday 11:00-02:00

Sunday 11:00-01:00

Regulated Entertainment

Thursday to Saturday 21:00-01:00

The premises received a number of noise nuisance complaints from these increased hours of operation.

A further variation was sought in November 2010 seeking an increase in hours again. This application received objections from ward members and residents alike at the time as well as the Council Noise team. The LSC determined to grant the application in part and increase the hours to 3am closure Thursday to Saturday. The various additional licensable activities were permitted but not the increase in the license hours. The pub has continued to operate to the hours shown on the licence.

- 2.2 During the consultation period letters of representation were received from Cllr Mitchell the ward member. There is potential for any increase in hours to give rise to noise nuisance to nearby residents.
- 2.3 Under the Act representations can be received from responsible authorities or other persons. Representations must be relevant and, in the case of another person, must not be frivolous or vexatious.
- 2.4 The Licensing Authority considers that restrictions maybe made to the proposed hours of use where, after receiving relevant representations, the council considers it appropriate for the promotion of the licensing objectives to do so. The council may take into account the existing pattern of licensed premises in an area when considering what is appropriate to promote the objectives.

3 Licensing Policy

The committee will also wish to be aware of the guidance issued under section 182 of the Licensing Act 2003. Licensing is about regulating the provision of licensable activities on licensed premises, by qualifying clubs and at temporary events within the terms of the Licensing Act 2003. The terms and conditions attached to various permissions are focused on matters which are within the control of individual licensees and others granted relevant permissions. Accordingly, these matters will centre on the premises and places being used for licensable activities and the vicinity of those premises and places.

The objective of the licensing process is to allow for the carrying on of retail sales of alcohol and the prevention of public nuisance, prevention of crime and disorder, public safety and protection of children from harm. It is the Licensing Authority's wish to facilitate well run and managed premises with licence holders displaying sensitivity to the impact of the premises on local residents.

In considering licence applications, where relevant representations are made, this Licensing Authority will consider the adequacy of measures proposed to deal with the potential for public nuisance and/or public disorder having regard to all the circumstances of the case.

Where relevant representations are made, this authority will demand stricter conditions with regard to noise control in areas that have denser residential accommodation, but this will not limit opening hours without regard for the individual merits of any application. This authority will consider each application

and work with the parties concerned to ensure that adequate noise control measures are in place.

This Licensing Authority in determining what action to take will seek to establish the cause of concern and any action taken will be directed at these causes. Any action taken to promote the licensing objectives will be appropriate and proportionate.

3.1 Licensing hours

Where relevant representations are made, the Council will consider the proposed hours on their individual merits. Notwithstanding this, the Council may require stricter conditions in areas that have denser residential accommodation to prevent public nuisance. The Council will endeavour to work with all parties concerned in such instances to ensure that adequate conditions are in place. The Council may restrict the hours that certain premises can offer alcohol for sale for consumption off the premises for preventing crime, disorder and nuisance.

3.2 Powers of a Licensing Authority

3.3 The decision should be made with regard to the Secretary of the State's guidance and the Council's Statement of Licensing Policy under the Licensing Act 2003. Where the decision departs from either the Guidance or the Policy clear and cogent reasons must be given. Members should be aware that if such a departure is made the risk of appeal / challenge is increased.

3.4 Options:

3.5 The Authority must, having regard to the application and the representations, take such steps (if any), as it considers appropriate for the promotion of the licensing objectives. The steps are:

In determining this application the Sub-Committee may take any of the following steps as it considers necessary for the promotion of the licensing objectives, namely:

- to modify the conditions of the Licence; or
- to reject the whole or part of the application.

For the purposes of the Licensing Act 2003 the conditions of the licence are modified if any of them are altered or omitted or a new condition added.

3.6 The licensing authority's determination of this application is subject to a 21 day appeal period or if the decision is appealed the date of the appeal is determined and /or disposed of.

4. Other considerations

Section 17 of the Crime and Disorder Act 1998 states:

"Without prejudice to any other obligation imposed on it, it shall be the duty of each authority to which this section applies to exercise its various functions with due regard to the likely effect of the exercise of those function on, and the need to do all that it reasonably can to prevent crime and disorder in its area".

4.1 Human Rights

While all Convention Rights must be considered, those which are of particular relevance to the application are:

- Article 8 – Right to respect for private and family life.
- Article 1 of the First Protocol – Protection of Property
- Article 6(1) – Right to a fair hearing.
- Article 10 – Freedom of Expression

5 Use of Appendices

Appendix 1 – New application and supporting documents

Appendix 2 – Copy of current Premises Licence

Appendix 3 – Responsible Authority representations

Appendix 4 – Representations from residents

Background papers: Section 82 Guidance

Haringey Statement of Licensing policy

Appendix 1- New application and supporting documents

HARINGEY COUNCIL
LICENSING
RECEIVED

- 3 JUL 2017

Application for a premises licence to be granted
under the Licensing Act 2003

LK/386784

PLEASE READ THE FOLLOWING INSTRUCTIONS FIRST

Before completing this form please read the guidance notes at the end of the form. If you are completing this form by hand please write legibly in block capitals. In all cases ensure that your answers are inside the boxes and written in black ink. Use additional sheets if necessary.

You may wish to keep a copy of the completed form for your records.

I/We BLUEBERRY GARDENS PROPERTY LIMITED

(Insert name(s) of applicant)

apply for a premises licence under section 17 of the Licensing Act 2003 for the premises described in Part 1 below (the premises) and I/we are making this application to you as the relevant licensing authority in accordance with section 12 of the Licensing Act 2003

Part 1 – Premises details

Postal address of premises or, if none, ordnance survey map reference or description The Lord Nelson 232 High Road Wood Green			
Post town	London	Postcode	N22 8HH

Telephone number at premises (if any)	
Non-domestic rateable value of premises	£43100

Part 2 - Applicant details

Please state whether you are applying for a premises licence as Please tick as appropriate

- a) an individual or individuals * please complete section (A)
- b) a person other than an individual *
- i as a limited company/limited liability partnership please complete section (B)
- ii as a partnership (other than limited liability) please complete section (B)
- iii as an unincorporated association or please complete section (B)
- iv other (for example a statutory corporation) please complete section (B)
- c) a recognised club please complete section (B)
- d) a charity please complete section (B)

- e) the proprietor of an educational establishment please complete section (B)
- f) a health service body please complete section (B)
- g) a person who is registered under Part 2 of the Care Standards Act 2000 (c14) in respect of an independent hospital in Wales please complete section (B)
- ga) a person who is registered under Chapter 2 of Part 1 of the Health and Social Care Act 2008 (within the meaning of that Part) in an independent hospital in England please complete section (B)
- h) the chief officer of police of a police force in England and Wales please complete section (B)

* If you are applying as a person described in (a) or (b) please confirm (by ticking yes to one box below):

- I am carrying on or proposing to carry on a business which involves the use of the premises for licensable activities; or
- I am making the application pursuant to a
 statutory function or
 a function discharged by virtue of Her Majesty's prerogative

(A) INDIVIDUAL APPLICANTS (fill in as applicable)

Mr <input type="checkbox"/>	Mrs <input type="checkbox"/>	Miss <input type="checkbox"/>	Ms <input type="checkbox"/>	Other Title (for example, Rev)	
Surname			First names		
Date of birth over		I am 18 years old or		<input type="checkbox"/>	Please tick yes
Nationality					
Current residential address if different from premises address					
Post town				Postcode	
Daytime contact telephone number					
E-mail address (optional)					

SECOND INDIVIDUAL APPLICANT (if applicable)

Mr <input type="checkbox"/>	Mrs <input type="checkbox"/>	Miss <input type="checkbox"/>	Ms <input type="checkbox"/>	Other Title (for example, Rev)	
-----------------------------	------------------------------	-------------------------------	-----------------------------	--------------------------------	--

Surname		First names	
Date of birth over		I am 18 years old or <input type="checkbox"/> Please tick yes	
Nationality			
Current residential address if different from premises address			
Post town		Postcode	
Daytime contact telephone number			
E-mail address (optional)			

(B) OTHER APPLICANTS

Please provide name and registered address of applicant in full. Where appropriate please give any registered number. In the case of a partnership or other joint venture (other than a body corporate), please give the name and address of each party concerned.

Name BLUEBERRY GARDENS PROPERTY LIMITED
Address
Registered number (where applicable) 09820746
Description of applicant (for example, partnership, company, unincorporated association etc.) Limited Company
Telephone number (if any)
E-mail address (optional)

Part 3 Operating Schedule

When do you want the premises licence to start?

DD	MM	YYYY
<input type="text"/>	<input type="text"/>	<input type="text"/>

If you wish the licence to be valid only for a limited period, when do you want it to end?

DD	MM	YYYY
<input type="text"/>	<input type="text"/>	<input type="text"/>

Please give a general description of the premises (please read guidance note 1)
Public House

If 5,000 or more people are expected to attend the premises at any one time, please state the number expected to attend.

What licensable activities do you intend to carry on from the premises?

(please see sections 1 and 14 and Schedules 1 and 2 to the Licensing Act 2003)

Provision of regulated entertainment (please read guidance note 2)

Please tick all that apply

- | | |
|---|-------------------------------------|
| a) plays (if ticking yes, fill in box A) | <input checked="" type="checkbox"/> |
| b) films (if ticking yes, fill in box B) | <input checked="" type="checkbox"/> |
| c) indoor sporting events (if ticking yes, fill in box C) | <input checked="" type="checkbox"/> |
| d) boxing or wrestling entertainment (if ticking yes, fill in box D) | <input type="checkbox"/> |
| e) live music (if ticking yes, fill in box E) | <input checked="" type="checkbox"/> |
| f) recorded music (if ticking yes, fill in box F) | <input checked="" type="checkbox"/> |
| g) performances of dance (if ticking yes, fill in box G) | <input checked="" type="checkbox"/> |
| h) anything of a similar description to that falling within (e), (f) or (g) (if ticking yes, fill in box H) | <input checked="" type="checkbox"/> |

Provision of late night refreshment (if ticking yes, fill in box I)



Supply of alcohol (if ticking yes, fill in box J)



In all cases complete boxes K, L and M

A

Plays Standard days and timings (please read guidance note 7)			<u>Will the performance of a play take place indoors or outdoors or both – please tick</u> (please read guidance note 3)	Indoors	<input checked="" type="checkbox"/>
Day	Start	Finish		Outdoors	<input type="checkbox"/>
				Both	<input type="checkbox"/>
Mon	0000	2359	<u>Please give further details here</u> (please read guidance note 4)		
Tue	0000	2359			
Wed	0000	2359	<u>State any seasonal variations for performing plays</u> (please read guidance note 5)		
Thur	0000	2359			
Fri	0000	2359	<u>Non standard timings. Where you intend to use the premises for the performance of plays at different times to those listed in the column on the left, please list</u> (please read guidance note 6)		
Sat	0000	2359			
Sun	0000	2359			

B

Films Standard days and timings (please read guidance note 7)			Will the exhibition of films take place <u>indoors or outdoors or both – please tick</u> (please read guidance note 3)	Indoors	<input checked="" type="checkbox"/>
Day	Start	Finish		Outdoors	<input type="checkbox"/>
Mon	0000	2359	Please give further details here (please read guidance note 4)	Both	<input type="checkbox"/>
Tue	0000	2359			
Wed	0000	2359	State any seasonal variations for the exhibition of films (please read guidance note 5)		
Thur	0000	2359			
Fri	0000	2359	Non standard timings. Where you intend to use the premises for the exhibition of films at different times to those listed in the column on the left, please list (please read guidance note 6)		
Sat	0000	2359			
Sun	0000	2359			

C

Indoor sporting events Standard days and timings (please read guidance note 7)			<u>Please give further details</u> (please read guidance note 4)
Day	Start	Finish	
Mon	0000	2359	
Tue	0000	2359	<u>State any seasonal variations for indoor sporting events</u> (please read guidance note 5)
Wed	0000	2359	
Thur	0000	2359	<u>Non standard timings. Where you intend to use the premises for indoor sporting events at different times to those listed in the column on the left, please list</u> (please read guidance note 6)
Fri	0000	2359	
Sat	0000	2359	
Sun	0000	2359	

D

Boxing or wrestling entertainments Standard days and timings (please read guidance note 7)			Will the boxing or wrestling entertainment take place indoors or outdoors or both – please tick (please read guidance note 3)	Indoors	<input type="checkbox"/>
Day	Start	Finish		Outdoors	<input type="checkbox"/>
Mon			Please give further details here (please read guidance note 4)		
Tue					
Wed			State any seasonal variations for boxing or wrestling entertainment (please read guidance note 5)		
Thur					
Fri			Non standard timings. Where you intend to use the premises for boxing or wrestling entertainment at different times to those listed in the column on the left, please list (please read guidance note 6)		
Sat					
Sun					

E

Live music Standard days and timings (please read guidance note 7)			Will the performance of live music take place indoors or outdoors or both – please tick (please read guidance note 3)	Indoors	<input checked="" type="checkbox"/>
				Outdoors	<input type="checkbox"/>
				Both	<input type="checkbox"/>
Day	Start	Finish	Please give further details here (please read guidance note 4)		
Mon	0000	2359			
Tue	0000	2359			
Wed	0000	2359	State any seasonal variations for the performance of live music (please read guidance note 5)		
Thur	0000	2359			
Fri	0000	2359	Non standard timings. Where you intend to use the premises for the performance of live music at different times to those listed in the column on the left, please list (please read guidance note 6)		
Sat	0000	2359			
Sun	0000	2359			

F

Recorded music Standard days and timings (please read guidance note 7)			Will the playing of recorded music take place <u>indoors or outdoors or both – please tick</u> (please read guidance note 3)	Indoors	<input checked="" type="checkbox"/>
Day	Start	Finish		Outdoors	<input type="checkbox"/>
Mon	0000	2359	Please give further details here (please read guidance note 4)	Both	<input type="checkbox"/>
Tue	0000	2359			
Wed	0000	2359	State any seasonal variations for the playing of recorded music (please read guidance note 5)		
Thur	0000	2359			
Fri	0000	2359	Non standard timings. Where you intend to use the premises for the playing of recorded music at different times to those listed in the column on the left, please list (please read guidance note 6)		
Sat	0000	2359			
Sun	0000	2359			

G

Performances of dance Standard days and timings (please read guidance note 7)			Will the performance of dance take place indoors or outdoors or both – please tick (please read guidance note 3)	Indoors	<input checked="" type="checkbox"/>
Day	Start	Finish		Outdoors	<input type="checkbox"/>
Mon	0000	2359	Please give further details here (please read guidance note 4)	Both	<input type="checkbox"/>
Tue	0000	2359			
Wed	0000	2359	State any seasonal variations for the performance of dance (please read guidance note 5)		
Thur	0000	2359			
Fri	0000	2359	Non standard timings. Where you intend to use the premises for the performance of dance at different times to those listed in the column on the left, please list (please read guidance note 6)		
Sat	0000	2359			
Sun	0000	2359			

H

Anything of a similar description to that falling within (e), (f) or (g) Standard days and timings (please read guidance note 7)			Please give a description of the type of entertainment you will be providing		
Day	Start	Finish	Will this entertainment take place indoors or outdoors or both – please tick (please read guidance note 3)	Indoors	<input checked="" type="checkbox"/>
Mon	0000	2359		Outdoors	<input type="checkbox"/>
				Both	<input type="checkbox"/>
Tue	0000	2359	Please give further details here (please read guidance note 4)		
Wed	0000	2359			
Thur	0000	2359	State any seasonal variations for entertainment of a similar description to that falling within (e), (f) or (g) (please read guidance note 5)		
Fri	0000	2359			
Sat	0000	2359	Non standard timings. Where you intend to use the premises for the entertainment of a similar description to that falling within (e), (f) or (g) at different times to those listed in the column on the left, please list (please read guidance note 6)		
Sun	0000	2359			

Late night refreshment Standard days and timings (please read guidance note 7)			Will the provision of late night refreshment take place indoors or outdoors or both – please tick (please read guidance note 3)	Indoors	<input checked="" type="checkbox"/>
				Outdoors	<input type="checkbox"/>
				Both	<input type="checkbox"/>
Day	Start	Finish	Please give further details here (please read guidance note 4)		
Mon	2300	0500			
Tue	2300	0500			
Wed	2300	0500	State any seasonal variations for the provision of late night refreshment (please read guidance note 5)		
Thur	2300	0500			
			Non standard timings. Where you intend to use the premises for the provision of late night refreshment at different times, to those listed in the column on the left, please list (please read guidance note 6)		
Fri	2300	0500			
Sat	2300	0500			
Sun	2300	0500			

J

Supply of alcohol Standard days and timings (please read guidance note 7)			Will the supply of alcohol be for consumption – please tick (please read guidance note 8)	On the premises	<input type="checkbox"/>
				Off the premises	<input type="checkbox"/>
				Both	<input checked="" type="checkbox"/>
Day	Start	Finish	State any seasonal variations for the supply of alcohol (please read guidance note 5)		
Mon	0000	2359			
Tue	0000	2359			
Wed	0000	2359			
Thur	0000	2359			
Fri	0000	2359			
Sat	0000	2359			
Sun	0000	2359			
			Non standard timings. Where you intend to use the premises for the supply of alcohol at different times to those listed in the column on the left, please list (please read guidance note 6)		

State the name and details of the individual whom you wish to specify on the licence as designated premises supervisor (Please see declaration about the entitlement to work in the checklist at the end of the form):

Name Mark Patrick McEvoy	
Date of birth _____	
Address 	
Postcode	_____
Personal licence number (if known)	
Issuing licensing authority (if known) Brent	



K

Please highlight any adult entertainment or services, activities, other entertainment or matters ancillary to the use of the premises that may give rise to concern in respect of children (please read guidance note 9).
None applicable

L

Hours premises are open to the public Standard days and timings (please read guidance note 7)			<u>State any seasonal variations</u> (please read guidance note 5)
Day	Start	Finish	
Mon	0000	2359	
Tue	0000	2359	
Wed	0000	2359	
Thur	0000	2359	
Fri	0000	2359	
Sat	0000	2359	
Sun	0000	2359	

Non standard timings. Where you intend the premises to be open to the public at different times from those listed in the column on the left, please list (please read guidance note 6)

M Describe the steps you intend to take to promote the four licensing objectives:

a) General – all four licensing objectives (b, c, d and e) (please read guidance note 10)

See attachment

b) The prevention of crime and disorder

See attachment

c) Public safety

See attachment

d) The prevention of public nuisance

See attachment

e) The protection of children from harm

See attachment

Checklist:

Please tick to indicate agreement

- I have made or enclosed payment of the fee.
- I have enclosed the plan of the premises.
- I have sent copies of this application and the plan to responsible authorities and others where applicable.
- I have enclosed the consent form completed by the individual I wish to be designated premises supervisor, if applicable.
- I understand that I must now advertise my application.
- I understand that if I do not comply with the above requirements my application will be rejected.
- [Applicable to all individual applicants, including those in a partnership which is not a limited liability partnership, but not companies or limited liability partnerships] I have included documents demonstrating my entitlement to work in the United Kingdom (please read note 15).

IT IS AN OFFENCE, UNDER SECTION 158 OF THE LICENSING ACT 2003, TO MAKE A FALSE STATEMENT IN OR IN CONNECTION WITH THIS APPLICATION. THOSE WHO MAKE A FALSE STATEMENT MAY BE LIABLE ON SUMMARY CONVICTION TO A FINE OF ANY AMOUNT.

IT IS AN OFFENCE UNDER SECTION 24B OF THE IMMIGRATION ACT 1971 FOR A PERSON TO WORK WHEN THEY KNOW, OR HAVE REASONABLE CAUSE TO BELIEVE, THAT THEY ARE DISQUALIFIED FROM DOING SO BY REASON OF THEIR IMMIGRATION STATUS. THOSE WHO EMPLOY AN ADULT WITHOUT LEAVE OR WHO IS SUBJECT TO CONDITIONS AS TO EMPLOYMENT WILL BE LIABLE TO A CIVIL PENALTY UNDER SECTION 15 OF THE IMMIGRATION, ASYLUM AND NATIONALITY ACT 2006 AND PURSUANT TO SECTION 21 OF THE SAME ACT, WILL BE COMMITTING AN OFFENCE WHERE THEY DO SO IN THE KNOWLEDGE, OR WITH REASONABLE CAUSE TO BELIEVE, THAT THE EMPLOYEE IS DISQUALIFIED.

Part 4 – Signatures (please read guidance note 11)

Signature of applicant or applicant's solicitor or other duly authorised agent (see guidance note 12). If signing on behalf of the applicant, please state in what capacity.

Declaration	<ul style="list-style-type: none"> • [Applicable to individual applicants only, including those in a partnership which is not a limited liability partnership] I understand I am not entitled to be issued with a licence if I do not have the entitlement to live and work in the UK (or if I am subject to a condition preventing me from doing work relating to the carrying on of a licensable activity) and that my licence will become invalid if I cease to be entitled to live and work in the UK (please read guidance note 15). • The DPS named in this application form is entitled to work in the UK (and is not subject to conditions preventing him or her from doing work relating to a licensable activity) and I have seen a copy of his or her proof of entitlement to work, if appropriate (please see note 15)
Signature	
Date	
Capacity	Operations Manager

For joint applications, signature of 2nd applicant or 2nd applicant's solicitor or other authorised agent (please read guidance note 13). If signing on behalf of the applicant, please state in what capacity.

Signature	
Date	
Capacity	

Contact name (where not previously given) and postal address for correspondence associated with this application (please read guidance note 14)			
Post town		Postcode	
Telephone number (if any)			
If you would prefer us to correspond with you by e-mail, your e-mail address (optional) mark@sbg-london.com			

Notes for Guidance

1. Describe the premises, for example the type of premises, its general situation and layout and any other information which could be relevant to the licensing objectives. Where your application includes off-supplies of alcohol and you intend to provide a place for consumption of these off-supplies, you must include a description of where the place will be and its proximity to the premises.
2. In terms of specific regulated entertainments please note that:

LORD NELSON - EXISTING FLOORPLAN



Key

- Lift Access
- Licenseable Area
- Lift
- Closets
- Stairs
- Disabled Area
- Sanitizers
- Emergency Lighting
- Fire Extinguisher & Alarm

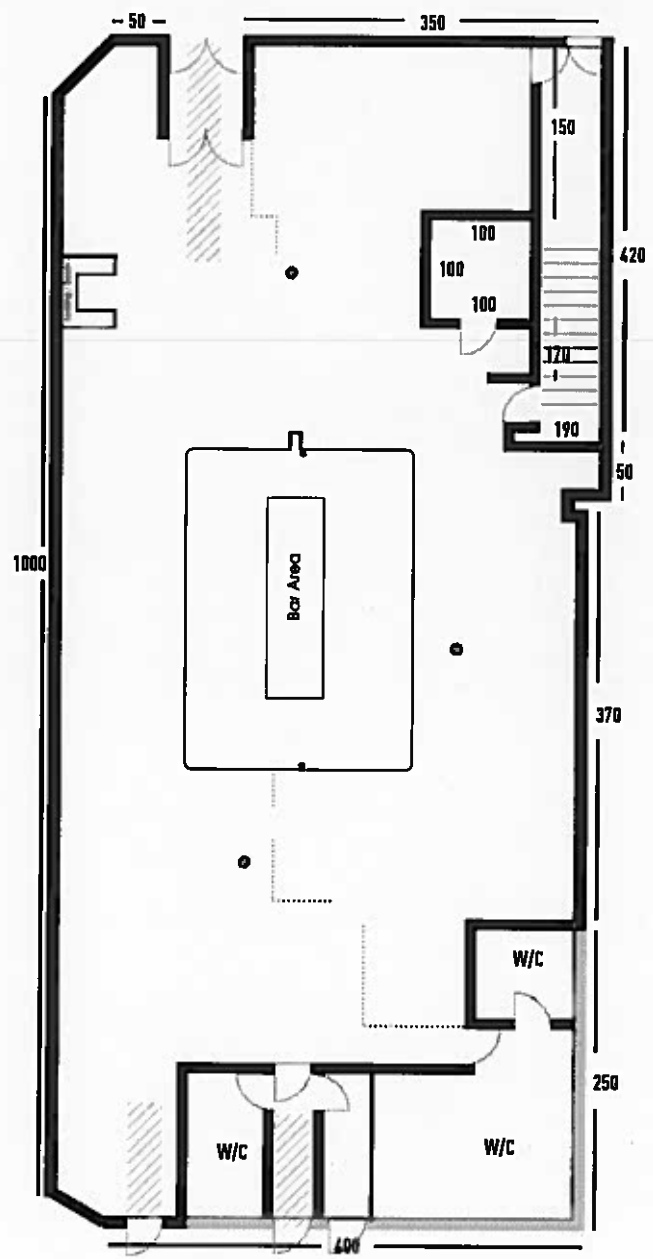

1. The premises shall install and maintain a comprehensive CCTV system as per the minimum requirements of a Metropolitan Police Crime Prevention Officer. All entry and exit points will be covered enabling frontal identification of every person entering in any light condition. The CCTV system shall continually record whilst the premises is open for licensable activities and during all times when customers remain on the premises. All recordings shall be stored for a minimum period of 31 days with date and time stamping. Recordings shall be made available immediately upon the request of Police or authorised officer throughout the preceding 31-day period.
2. A staff member from the premises who is conversant with the operation of the CCTV system shall be on the premises at all times when the premises are open to the public. This staff member must be able to show a Police or authorised council officer recent data or footage when requested.
3. There shall be a SIA registered door supervisor employed at the premises on Friday and Saturday from 2100 hours at a ratio of 1:100. Extra SIA will be considered continually as part of an ongoing operational risk assessment. All door supervisors shall enter their full details in the premises daily register at the commencement of their work. They shall record their full name, contact details, their SIA registration number, and the time they commence and conclude working. If the door supervisor was provided by an agency the name, registered business address and contact telephone number will also be recorded. This register will be made available to police or authorised officer immediately upon request.
4. Signs will be prominently displayed at all exit points reminding customers to leave quietly and respect local residents.
5. The premises will have a venue management policy, approved by the police licensing officer and/or Crime prevention officer, detailing the following;
 - a. Entry and search policy
 - b. Drugs Policy, Queuing and dispersal policy
 - c. Security Policy
 - d. Noise Policy
 - e. Smoking Policy
 - f. Alcohol Policy
6. Any queues to enter the venue will be supervised by the door supervisor.
7. A Challenge 25 proof of age scheme shall be operated at the premises where the only acceptable forms of identification are recognised photographic identification cards, such as driving licence or passport.

8. An incident log shall be kept at the premises, and made available on request to an authorised officer of the council or the police, which will record the following.
 - a. All crimes reported:
 - b. All ejections of patrons
 - c. Any complaints received.
 - d. Any incidents of disorder.
 - e. Seizure of drugs or offensive weapons.
 - f. Any faults in the CCTV system or searching equipment or scanning equipment. Any refusal of the sale of alcohol.
 - g. Any visit by a relevant authority or emergency service.

9. Signs will be prominently displayed by entry and exit points reminding customs:
 - a. CCTV in operation.
 - b. Drugs policy.
 - c. Weapons policy.
 - d. To leave quietly and respect local residents.

10. The licence holder shall maintain a dedicated telephone number of the Designated Premises Supervisor for use by any Responsible Authority or any person who may wish to make a complaint. This contact number shall be provided to licensing authority, police and to any local residents upon request.

11. Reasonable steps to be taken to ensure that an authorised person is a member of a local Pubwatch.

12. The Licensee shall ensure that all staff are fully trained and made aware of the legal requirement of businesses to comply with their duty of care as regards the disposal of waste produced from the business premises. The procedure for handling and preparing for disposal of the waste shall be in writing and displayed in a prominent place where it can be referred to at all times by staff.

13. The Licensee shall ensure that any contract for general and recyclable waste disposal shall be appropriate in size to the amount of waste produced by the business. The Licensee shall maintain an adequate supply of waste receptacles provided by his registered waste carrier (refuse sacks or commercial waste bins) in order to ensure all refuse emanating from the business is always presented for collection by his waste carrier and shall not use any plain black or unidentifiable refuse sacks or any other unidentifiable or unmarked waste receptacles.

14. The Licensee shall provide a safe receptacle for cigarette ends to be placed outside for the use of customers, such receptacle being carefully placed so as not to cause an obstruction or trip
15. All amplified recorded and live music played within the premises, shall be subject to the control of noise limiter so no music is played at a level that is audible at or within the nearest noise sensitive premises between the hours of 23:00 and 07:00 on any day and does not cause nuisance at all other times anytime.
16. The noise limiter should be kept in a secure, lockable cupboard or similar location. The system is to be completely independent of control by persons other than the Licensee.
17. Patrons of the premises shall be encouraged, by signs within the premises visible at all exit points, to disperse from the area of the premises quietly. Door supervisors shall also supervise persons leaving the premises after entertainment has taken place and where necessary, request that persons leaving the premises do so in an orderly manner as quickly as possible.

The Lord Nelson
Noise Management Policy

1. No rubbish will be taken out of the premises during hours which will cause a nuisance. You must comply with the local time bands with waste dispersal as per the waste management plan of London Borough of Haringey.
2. Deliveries are only to be received during working hours
3. Ensure that the DPS Mark McEvoy's phone number is available to all surrounding residents in order for them to have a 24 hour direct line with him.
4. Whilst we do not expect there to be any queuing involved with the day to day running of the premises, if one develops please refer to your queuing and dispersal policy.
5. No open containers of drink are to be taken outside of the premises.
6. The sound system has been calibrated to inaudibility level within the nearest residential premises. Whilst your amplifier is locked and password protected, you and all of your staff must never try and enter the amp cupboard
7. All customers, when leaving the premises, must be told to leave with a great deal of consideration for our local residents.
8. A document has been provided to you outlining local transport links. Ensure you provide your full support to exiting patrons in relation to them finding an appropriate route home, all be it via a bus route or mini cab home.
9. Focus should be brought onto the dispersal of customers when leaving the premises. The dispersal must be gradual and you must draw to your patrons attention that they are in a residential area and must leave quietly.
10. Ensure that all signage advising patrons of the residential premises in the area and requesting that they leave quietly, are kept refreshed and constantly displayed in prominent positions.
11. On peak trading hours please ensure the staff disperse your patrons in a calm and organised fashion.

Appendix 2- Copy of current Premises Licence

PREMISES LICENCE

Receipt: AG7632985

Premises Licence Number: LN/00001397
LN/000003022

This Premises Licence has been issued by:

**The Licensing Authority, London Borough of Haringey,
6th Floor Alexandra House, 10 Station Road,
Wood Green, London, N22 7TR**

Signature:.....

Date: 24th November 2005

Transfer & Vary DPS: 2nd June 2017

Part 1 – PREMISES DETAILS

Postal Address of Premises or, if none, Ordnance Survey map reference or description:

**THE LORD NELSON
232 HIGH ROAD
WOOD GREEN
LONDON
N22 8HH**

Telephone: 020 8889 1697

Where the Licence is time limited, the dates:

Not applicable

Licensable activities authorised by the Licence:

Supply of Alcohol

Regulated Entertainment: Films, Indoor Sporting Events, Live Music, Recorded Music, Anything of a similar description to that of live or recorded music or performances of dance, Provision of Facilities for Making Music and Dancing

Provision of Late Night Refreshment

The times the Licence authorises the carrying out of licensable activities:

Regulated Entertainment: Films and Indoor Sporting Events

Monday to Wednesday 1100 to 0000

Thursday to Saturday 1100 to 0200

Sunday 1100 to 0100

Live Music, Recorded Music, Anything of a similar description to that of live or recorded music or performances of dance, Provision of Facilities for Making Music and Dancing

Thursday to Saturday 1100 to 0200

Supply of Alcohol

Monday to Wednesday 1100 to 0000

Thursday to Saturday 1100 to 0200

LICENSING ACT 2003

Sec 24

Sunday 1100 to 0100

Provision of Late Night Refreshment

Monday to Wednesday 2300 to 0000

Thursday to Saturday 2300 to 0200

Sunday 2300 to 0100

Christmas Eve, Boxing Day, New Years Day, all Bank Holidays plus the day preceding a Bank Holiday, Easter Saturday, Easter Sunday 1100 hours until 0200 hrs. New Years Eve from the start of permitted hours on 31st December until the start of permitted hours on 1st January. On the morning which summer time begins where the terminal hour is later than 0100 hrs, the terminal hour shall be extended by one hour for all the above licensable activities.

The opening hours of the premises:

Monday to Wednesday 1100 to 0100

Thursday to Saturday 1100 to 0300

Sunday 1100 to 0200

Christmas Eve, Boxing Day, New Years Day, all Bank holidays plus the day preceding a bank holiday, Easter Saturday, Easter Sunday 1100 to 0230. New Years Eve from the start of permitted hours on 31 December until the start of permitted hours on 1 January. On the morning on which summer time begins, where the terminal hour is later than 0100am, the terminal hour shall be extended by one hour.

Where the Licence authorises supplies of alcohol whether these are on and/or off supplies:

Supply of alcohol for consumption both ON and OFF the premises

Part 2

Name, (registered) address, telephone number and e-mail (where relevant) of holder of Premises Licence:

Blueberry Gardens Property Limited
7 Redbrige Lane
Ilford
IG4 5ET

Registered number of holder, for example company number, charity number (where applicable):

09820746

Name, address and telephone number of designated premises supervisor where the Premises Licence authorises the supply of alcohol:

Mark McEvoy
Flat 16 Centro Court
707 High Road
Leytonstone
London E11 4QZ

LICENSING ACT 2003
Sec 24

Personal Licence number and issuing authority of personal licence held by designated premises supervisor where the Premises Licence authorises for the supply of alcohol:

Personal Licence: 140382
Issued by: London Borough of Brent

C P

Annex 1 –Mandatory Conditions

1. No supply of alcohol may be made under the Premises Licence –
 - (a) At a time when there is no Designated Premises Supervisor in respect of the Premises Licence; or
 - (b) At a time when the Designated Premises Supervisor does not hold a Personal Licence or his Personal Licence is suspended.
2. Every supply of alcohol under the Premises Licence must be made, or authorised by a person who holds a Personal Licence.
3. (1) The responsible person must ensure that staff on relevant premises do not carry out, arrange or participate in any irresponsible promotions in relation to the premises.
 - (2) In this paragraph, an irresponsible promotion means any one or more of the following activities, or substantially similar activities, carried on for the purpose of encouraging the sale or supply of alcohol for consumption on the premises.
 - a) games or other activities which require or encourage, or are designed to require or encourage, individuals to –
 - (i) drink a quantity of alcohol within a time limit (other than to drink alcohol sold or supplied on the premises before the cessation of the period in which the responsible person is authorised to sell or supply alcohol), or
 - (ii) drink as much alcohol as possible (whether within a time limit or otherwise);
 - b) provision of unlimited or unspecified quantities of alcohol free or for a fixed or discounted fee to the public or to a group defined by a particular characteristic in a manner which carries a significant risk of undermining a licensing objective;
 - c) provision of free or discounted alcohol or any other thing as a prize to encourage or reward the purchase and consumption of alcohol over a period of 24 hours or less in a manner which carries a significant risk of undermining a licensing objective;
 - d) selling or supplying alcohol in association with promotional posters or flyers on, or in the vicinity of, the premises which can reasonably be considered to condone, encourage or glamorise anti-social behaviour or to refer to the effects of drunkenness in any favourable manner.
 - e) dispensing alcohol directly by one person into the mouth of another (other than where that other person is unable to drink without assistance by reason of disability).
4. The responsible person must ensure that free potable water is provided on request to customers where it is reasonably available.
5. (1) The premises licence holder or club premises certificate holder must ensure that an age verification policy is adopted in respect of the premises in relation to the sale or supply of alcohol.
 - (2) The designated premises supervisor in relation to the premises licences must ensure that the supply of alcohol at the premises is carried on in accordance with the age verification policy.

Annex 1 –Mandatory Conditions

- (3) The policy must require individuals who appear to the responsible person to be under 18 years of age (or such older age as may be specified in the policy) to produce on request, before being served alcohol, identification bearing their photograph, date of birth and either:-
- (a) a holographic mark or
 - (b) an ultraviolet feature.
6. The responsible person shall ensure that –
- (a) where any of the following alcoholic drinks is sold or supplied for consumption on the premises (other than alcoholic drinks sold or supplied having been made up in advance ready for sale or supply in a securely closed container) it is available to customers in the following measures –
 - (i) beer or cider: ½ pint;
 - (ii) gin, rum, vodka or whisky: 25 ml or 35 ml; and
 - (iii) still wine in a glass: 125 ml; and
 - (b) these measures are displayed in a menu, price list or other printed material which is available to customers on the premises; and
 - (c) where a customer does not in relation to a sale of alcohol specify the quantity of alcohol to be sold, the customer is made aware that these measures are available.

Minimum Drinks Pricing

1. A relevant person shall ensure that no alcohol is sold or supplied for consumption on or off the premises for a price which is less than the permitted price.
2. For the purposes of the condition set out in paragraph 1 –
 - (a) “duty” is to be construed in accordance with the Alcoholic Liquor Duties Act 1979
 - (b) “permitted price” is the price found by applying the formula –
$$P = D + (D \times V)$$
Where –
 - (i) P is the permitted price
 - (ii) D is the amount of duty chargeable in relation to the alcohol as if the duty were charged on the date of the sale or supply of the alcohol, and
 - (iii) V is the rate of value added tax chargeable in relation to the alcohol as if the value added tax were charged on the date of the sale or supply of the alcohol;
 - (c) “relevant person” means, in relation to premises in respect of which there is in force a premises licence –
 - (i) The holder of the premises licence
 - (ii) The designated premises supervisor (if any) in respect of such a licence, or

Annex 1 –Mandatory Conditions

- (iii) The personal licence holder who makes or authorises a supply of alcohol under such a licence;
 - (d) "relevant person" means, in relation to premises in respect of which there is in force a club premises certificate, any member or officer of the club present on the premises in a capacity which enables the member or officer to prevent the supply in question; and
 - (e) "value added tax" means value added tax charged in accordance with the Value Added Tax Act 1994.
3. Where the permitted price given by Paragraph (b) of paragraph 2 would (apart from the paragraph) not be a whole number of pennies, the price given by that sub-paragraph shall be taken to be the price actually given by that sub-paragraph rounded up to the nearest penny.
4. (1) Sub-paragraph (2) applies where the permitted price given by Paragraph (b) of paragraph 2 on a day ("the first day") would be different from the permitted price on the next day ("the second day") as a result of a change to the rate of duty or value added tax.
- (2) The permitted price which would apply on the first day applies to sales or supplies of alcohol which take place before the expiry of the period of 14 days beginning on the second day.

Exhibition of films:

Admission of children to the exhibition of any film must be in accordance with the recommendations of the British Board of Film Classification for that film. Where permission has been given by the Licensing Authority to show a film not classified by the British Board of Film Classification, the requirements made by the Licensing Authority for the admission of children to the exhibition of that film must be followed.

Door supervision:

All individual(s) at the premises for the purpose of carrying out a security activity must

- (a) be authorised to carry out that activity by a licence granted under the Private Security Industry Act 2001; or
- (b) be entitled to carry out that activity by virtue of section 4 of that Act.

Annex 2 – Conditions consistent with the Operating Schedule

Strong management controls and effective training so that all staff are aware of the licensing objectives and in particular ensure—no underage drinking, drunkenness in public, use of drugs, violent and anti-social behaviour, and to protect children from harm.

THE PREVENTION OF CRIME AND DISORDER

Manager will train and supervise all staff. Premises will adopt best practice guide e.g. adhering to the BBPA, Portman Group on drinks strategy, the National Alcohol Harm Reduction Strategy Tool Kit and other voluntary codes of practise. Premises will be a member of the Pubwatch scheme. CCTV will be installed and maintained on the premises. Toughened glass will be used at all times. There will be provision of secure deposit box for confiscated items, provision of litter bins and other security measures e.g. lighting outside the premises.

On Thursday, Friday, Saturday and Sunday nights, two SIA registered door staff will control the entry and exit of customers.

PUBLIC SAFETY

Risk Management assessment will be carried out weekly.

There is to be provision of general staff levels to secure safety of the premises and customers.

There is to be regular testing and certification of all procedures, appliances and systems pertinent to safety.

The total number of persons accommodated at any one time within the Ground Floor of the Nelson Public House shall not exceed 200.

The doors or gates in the following locations shall be locked back in the open position whilst the premises are occupied/in use under the Licence and Notices shall be exhibited adjacent thereto worded: **'THIS DOOR TO BE KEPT LOCKED BACK OPEN WHILST THE PREMISES ARE OCCUPIED/IN USE UNDER THE LICENCE'** (Main entrance from the High Road)

The fire alarm change-over switch shall be in the **'FIRE ALARM LIGHTS AND BUZZERS'** position during the whole time that the premises are in use under the Licence.

The fire alarm shall be under the supervision of a competent person who shall arrange for regular maintenance and testing to be carried out. The results of the tests shall be recorded in a Logbook which shall be readily available for inspection by Officers of the Council or L.F.E.P.A.

All Certificates required by the Council to be submitted promptly when they become due.

THE PREVENTION OF PUBLIC NUISANCE

Premises to manage people including staff and traffic arriving and leaving the premises.

Premises to liaise with public and private transport providers.

External lighting and security lighting to be installed and maintained on the premises.

Premises will make provision for collection and management of litter and effective ventilation systems to prevent nuisance from odour.

A Due Diligence Log is to be completed every time regulated entertainment takes place to include external noise checks. Signage displayed asking customers to respect the neighbours and to leave the premises quietly.

Annex 2 – Conditions consistent with the Operating Schedule

THE PROTECTION OF CHILDREN

Children will only be allowed on the premises between 11:00 and 19:00. No children will be allowed in bars during entertainment. Children must be accompanied by an adult at all times.

Alcohol may only be sold to individuals over the age of 18 with valid proof of identification with one of the following:

- A valid passport
- A photo driving license issued in a European Union Country
- A proof of age standard card system
- A citizen card, supported by the Home Office

A refusals register will be kept on site.

OY

Annex 3 – Conditions attached after a hearing by the licensing authority

VARIATION RESOLUTION OF 1ST FEBRUARY 2011

The Committee carefully considered the application, representations by the Environmental Health Officer and the interested parties. The Committee took into account the Council's Statement of Licensing Policy and the Section 182 Guidance issued under the Licensing Act 2003.

The Committee decided to grant the application to the variation as amended during the course of the hearing on the basis that additional conditions are imposed to promote the licensing objectives, in particular that of the prevention of public nuisance.

The additional licensable activities are granted:-

The provision of Regulated Entertainment:

Monday to Wednesday	11:00 to 00:00 hrs
Thursday	11:00 to 02:00 hrs (the following day)
Friday to Saturday	11:00 to 02:00 hrs
Sunday	11:00 to 01:00 hrs

The provision of Late Night Refreshments:-

Monday to Wednesday	23:00 to 00:00 hrs
Thursday	23:00 to 02:00 hrs (the following day)
Friday to Saturday	23:00 to 02:00 hrs
Sunday	23:00 to 01:00 hrs

The hours permitted for Live and Recorded Music and anything of a similar description and for the provision of entertainment facilities, making music and dancing, will now be permitted from 11:00 hrs Thursday to Saturday until 02:00 hrs the following day.

Christmas Eve, Boxing Day, New Years Day, all Bank Holidays plus the day preceding a Bank Holiday, Easter Saturday, Easter Sunday 11:00 hours until 02:00 hrs. New Years Eve from the start of permitted hours on 31st December until the start of permitted hours on 1st January. On the morning which summer time begins where the terminal hour is later than 01:00 hrs, the terminal hour shall be extended by one hour for all the above licensable activities.

Subject to the above, the conditions put forward by the Applicant in the written application are imposed.

Additionally, the following conditions which have been agreed by the Applicant are imposed:

Prevention of nuisance from noise / vibration

The inner entrance door be fitted with a self – closing device and staff will be required to ensure this is not propped open. When on duty a member of door staff shall be made responsible to ensure the door is open for as brief a period as possible. Where necessary, adequate and suitable mechanical ventilation should be provided to public areas. At times when door staff are not required to be working the manager shall ensure that a member of staff is able to observe the main door and ensure it is not propped open

Annex 3 – Conditions attached after a hearing by the licensing authority

Entry to the premises will be restricted to the main door onto the high road whilst the premises is being used for regulated entertainment licensed activity i.e. the rear door to the external smoking area to be kept closed.

Sound Limits

The Licensee shall ensure that no music in the Licensed Premises is played at a level that is audible at or within the site boundary of any residential property at such a level that is likely to be intrusive to local residents within their homes.

A noise limiter will be installed and used at all times and set at a level agreed with a Council Environmental Health Officer. For the avoidance of doubt this is a condition to the variation to the hours of licensable activities but will run for the entire period that licensable activities are permitted.

During regulated entertainment, half hourly checks will be made at the site boundary of the nearest residential property to ensure that such regulated entertainment is not likely to be so intrusive and a log will be kept of those checks and made available to the Responsible Authorities (as defined by The Licensing Act 2003).

All regulated entertainment amplified activity will utilise the in house amplification system the maximum output of which is controlled by the sound limiter.

Outside Areas

No music will be played in, or for the benefit of patrons in external areas of the premises

No form of loudspeaker or sound amplification equipment is to be sited on or near the exterior premises or in or near any foyer, doorway, window or opening to the premises

Signs shall be displayed in the external areas/on the frontage requesting patrons to recognise the residential nature of the area and conduct their behaviour accordingly. The management must reserve the right to ask patrons to move inside the premises or leave if it is felt that they could be disturbing neighbours

Deliveries and collections

Empty bottles and non-degradable refuse will remain in the premises at the end of trading hours and taken out to the refuse point at the start of the working day rather than at the end of trading when neighbours might be unduly disturbed

Plant and machinery

All plant and machinery is correctly maintained and regularly serviced to ensure that it is operating efficiently and with minimal disturbance to neighbours arising from noise.

Dealing with complaints

A complaints book will be held on the premises to record details of any complaints received from neighbours. The information is to include, where disclosed, the complainant's name, location, date

Annex 3 – Conditions attached after a hearing by the licensing authority

time and subsequent remedial action undertaken. This record must be made available at all times for inspection by council officers.

Patrons entering/exiting premises.

Signs should be displayed requesting patrons to respect the neighbours and behave in a courteous manner.

Door supervisors

When door staff are on duty a licensed door supervisor shall supervise patrons and ensure the leave in a prompt and courteous manner, respecting the neighbours.

When door staff are on duty a licensed door supervisor will be positioned on the exit door to ensure, as far as reasonably practical, that patrons do not leave drinks .

When door staff are on duty a licensed door supervisor will patrol the cartilage of the premises to prevent patrons urinating in public areas in the vicinity of the premises.

Prevention of nuisance from litter

Adequate receptacles for use by patrons will be provided in the local vicinity. The positioning of the receptacles will be agreed with the licensing officer. Smoking waste (e.g. cigarette butts) to be cleared from the main entrance area and rear external smoking area on a daily basis, preferably at the beginning of business.

Prevention of nuisance from Odour and Noise

All ventilation and extraction systems shall be correctly maintained and regularly serviced to ensure that it is operating efficiently and with minimal disturbance to neighbours arising from odour or noise.

Prevention of nuisance from light

Illuminated external signage shall be switched off when the premises is closed

Security lights will be positioned to minimise light intrusion to nearby residential premises

The Committee accepted that there were issues of public nuisance and felt that the additional conditions, that could be imposed as part of a variation application (which could not have been imposed had the application been rejected outright) would in fact promote the objective of preventing public nuisance.

As an informative, all parties were reminded that if there were issues relating to the licensing objectives with the operation of the licence, procedures exist to have the licence reviewed.

Annex 4 - Plans

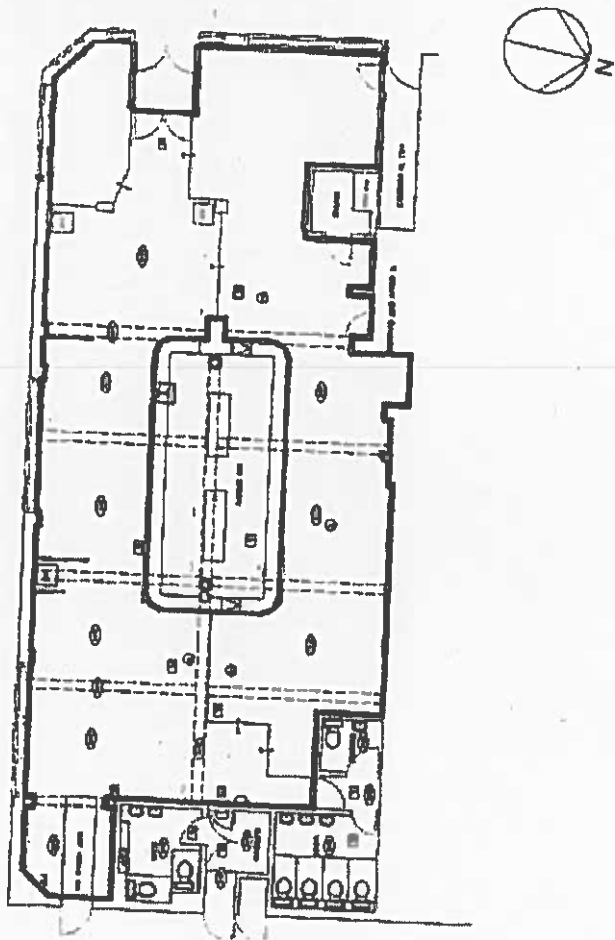

Appendix 3- Responsible Authority representations

Licensing Consultation

To: Licensing Officer

From: Enforcement Response Officer (Noise)

Name of Officer preparing representation: Charles Buckle

Our Reference: WK/000386784

Date: 26th July 2017

Premises: The Lord Nelson, The Nelson, 232-234 High Road, Wood Green, London, N22 8HH

Type of application: New

I would like to confirm that I have considered the above proposal with regard to the prevention of public nuisance on behalf of the Enforcement Response (Noise) Team & would like to make representations to the Application

The operating schedule does not address the prevention of public nuisance from:

- airborne entertainment noise
- Structure borne noise or vibrations from entertainment
- Noise generated by patrons in external areas of the premises
- Noise generated from patrons queuing to enter
- Noise from patrons exiting the premises
- Noise generated from deliveries
- Noise generated from refuse collections
- Noise from plant and machinery
- Light nuisance
- Cooking odour
- Litter nuisance

The proposed operating hours are inappropriate due to the close proximity of residential dwellings and likely to generate further complaints regarding noise from premises and patrons leaving in the early hours if extended from recommended hours below.

The noise caused by patrons exiting the premises and locating suitable transport home is likely to be detrimental to the residential amenity. This may be exacerbated by the level of public transport available at the proposed closing hours.

This representation recommends that the following alterations/conditions to the operating schedule:

Operating hours

That the premises closes no later than

Monday to Wednesday	0100
Thursday to Saturday	0300
Sunday	0200

Christmas Eve, Boxing Day, New Years Day, all Bank holidays plus the day preceding a bank holiday, Easter Saturday, Easter Sunday 1100 to 0230. New Years Eve from the start of permitted hours on 31 December until the start of permitted hours on 1 January. On the morning on which summer time begins, where the terminal hour is later than 0100am, the terminal hour shall be extended by one hour.

That regulated entertainment ceases at

Monday to Wednesday	0000
Thursday to Saturday	0200
Sunday	0100

Reason: To prevent any noise escape from premises when patrons leave.

Prevention of nuisance from noise / vibration

All doors and windows will remain closed during the licensed regulated entertainment activities or in any event after 11pm. The entrance door will be fitted with a self-closing device and staff required to ensure that it is not propped open. A member of staff shall be made responsible to ensure the door is opened for as brief a period as possible. Where necessary adequate and suitable mechanical ventilation should be provided to public areas

Entry to the premises will be restricted to the main front door whilst the premises is being used for regulated entertainment licensed activity

Entrance/exit from the premises whilst regulated entertainment licensable activities are ongoing shall be via a lobbied door to minimise noise breakout.

The regulated entertainment licensable activity shall conclude 1 hour before the premises is due to close to prevent excessive noise breakout as the premises empties

Other doors e.g. fire doors

The rear side doors will be fitted with an alarm that instructs staff when the door has been opened.

Structure borne noise

All speakers are mounted on anti-vibration mountings to prevent vibration transmission of sound energy to adjoining properties

Sound limits

The licensee shall ensure that no music played in the licensed premises is audible at or within the site boundary of any residential property

All regulated entertainment amplified activity will utilise the in-house amplification system, the maximum output of which is controlled by the duty manager

The level of amplified regulated entertainment shall be controlled by means of a limiting device set at a level which upon request may be agreed with the licensing authority. It will be a responsibility of the Premises Licence holder to request assistance, in writing and to ensure that the limiter is working effectively.

Outside Areas

No music will be played in, or for the benefit of patrons in external areas of the premises

No form of loudspeaker or sound amplification equipment is to be sited on or near the exterior premises or in or near any foyer, doorway, window or opening to the premises

Signs shall be displayed in the external areas/on the frontage requesting patrons to recognise the residential nature of the area and conduct their behaviour accordingly. The management must reserve the right to ask patrons to move inside the premises or leave if it is felt that they could be disturbing neighbours

The number of persons permitted to utilise the external area, frontage will be restricted to a maximum of 10 at any time. The rear side entrance will not be used after 23.00hrs.

Deliveries and collections.

Deliveries and collections associated with the premises will be arranged during normal working day hours so as to minimise the disturbance caused to the neighbours

Empty bottles and non-degradable refuse will remain in the premises at the end of trading hours and taken out to the refuse point at the start of the working day rather than at the end of trading when neighbours might be unduly disturbed

Plant and machinery

All plant and machinery is correctly maintained and regularly serviced to ensure that it is operating efficiently and with minimal disturbance to neighbours arising from noise

Dealing with complaints

A complaints book will be held on the premises to record details of any complaints received from neighbours. The information is to include, where disclosed, the complainant's name, location, date time and subsequent remedial action undertaken. This record must be made available at all times for inspection by council officers

Regular liaison meetings will be held where specifically requested by residents to enable neighbours to raise concerns about any aspect of the licensed activities

Patrons entering/exiting premises.

There will be no queuing outside the premises.

Where people queue to enter the premises a licensed door supervisor shall supervise and ensure the potential patrons behave in an acceptable manner

Signs should be displayed requesting patrons to respect the neighbours and behave in a courteous manner

Door supervisors

On Thursday, Friday and Saturday from 23.00hrs till closing, a licensed door supervisor shall supervise patrons and ensure they leave in a prompt and courteous manner, respecting the neighbours.

A licensed door supervisor will be positioned on the exit door to ensure, as far as reasonably practical, that patrons do not leave drinks.

A licensed door supervisor will patrol the curtilage of the premises to prevent patrons urinating in public areas in the vicinity of the premises.

Prevention of nuisance from litter

Adequate receptacles for use by patrons will be provided. The positioning of the receptacles will be agreed with the licensing officer

Prevention of Nuisance from Odour

All ventilation and extraction systems shall be correctly maintained and regularly serviced to ensure that it is operating efficiently and with minimal disturbance to neighbours arising from odour.

Prevention of nuisance from light

Illuminated external signage shall be switched off when the premises is closed

Security lights will be positioned to minimise light intrusion to nearby residential premises

Anderson Chanel

From: Barrett Dallah
Sent: 28 July 2017 13:59
To: Anderson Chanel
Subject: FW: LICENSING AUTHORITY REPRESENTATION- Application for a New Premises Licence: - LORD NELSON

We are making representation against the New application for The Lord Nelson at 262 High Road N22.

The main reason for making the representation is that the premises are located close to residential property and a 24 hour operation will see a major shift in the operation of this venue were the new licence to be granted. The potential is there for residents to be subjected to a negative impact from the late night operation of the venue on local residents and loss of amenity. In my opinion the applicant have made no reference to the Statement of Licensing Policy and have failed to demonstrate the variation will not have a detrimental impact on the night time economy; the local environment and the amenities of the local residents.

The premises has the current hours of operation:

Regulated Entertainment: Films and Indoor Sporting Events

Monday to Wednesday	1100 to 0000
Thursday to Saturday	1100 to 0200
Sunday	1100 to 0100

Live Music, Recorded Music, Anything of a similar description to that of live or recorded music or performances of dance, Provision of Facilities for Making Music and Dancing

Thursday to Saturday	1100 to 0200
----------------------	--------------

Supply of Alcohol

Monday to Wednesday	1100 to 0000
Thursday to Saturday	1100 to 0200
Sunday	1100 to 0100

Provision of Late Night Refreshment

Monday to Wednesday	2300 to 0000
Thursday to Saturday	2300 to 0200
Sunday	2300 to 0100

Christmas Eve, Boxing Day, New Years Day, all Bank Holidays plus the day preceding a Bank Holiday, Easter Saturday, Easter Sunday 1100 hours until 0200 hrs. New Years Eve from the start of permitted hours on 31st December until the start of permitted hours on 1st January. On the morning which summer time begins where the terminal hour is later than 0100 hrs, the terminal hour shall be extended by one hour for all the above licensable activities.

The opening hours of the premises:

Monday to Wednesday	1100 to 0100
Thursday to Saturday	1100 to 0300

Sunday

1100 to 0200

Christmas Eve, Boxing Day, New Years Day, all Bank holidays plus the day preceding a bank holiday, Easter Saturday, Easter Sunday 1100 to 0230. New Years Eve from the start of permitted hours on 31 December until the start of permitted hours on 1 January. On the morning on which summer time begins, where the terminal hour is later than 0100am, the terminal hour shall be extended by one hour.

The current new application seeks a 24 hours operation. The Council Statement of Licensing Policy advises the following in this instance:

53 LICENSING HOURS

The Council will generally deal with the issue of licensing hours having due regard to the individual merits of each application, considering the potential for nuisance associated with the style, characteristics and activities of the business and type of premises, examining any steps that might reduce the risk of nuisance. However, although the Council will treat each case on its individual merits, generally it will not grant permission for licensable activities beyond 2330 hours on Sundays to Thursdays and Midnight on Fridays and Saturdays in respect of public houses situated in areas having denser residential accommodation. The Council would expect good reasons to be given to support any application for extensions beyond these hours, including addressing possible disturbance to residents and local parking. Additionally, in these areas, consideration will be given to imposing stricter conditions in respect of noise control.

80 THE PREVENTION OF PUBLIC NUISANCE

Licensed premises, especially those that operate late at night or in the early hours of the morning, can give rise to a range of nuisances that may potentially impact on people living, working or sleeping in the vicinity of the premises. Principal concerns relate to noise nuisance, light pollution and noxious smells.

This authority expects applicants for premises licences and club premises certificates to have made relevant enquiries about the local area and prepare their operating schedule on the basis of a risk assessment of the potential sources of nuisance posed to the local community by their intended operation. The operating schedule should demonstrate an understanding of the level of risk of nuisance and include positive proposals to manage any potential risks.

We are unable to support the requests for a 24 hour operation, the sale of alcohol on a 24 hour basis in our view does not promote responsible drinking and can lead to excessive consumption of alcohol in those persons who may be suffering with alcohol dependency issues. The health of our residents is of paramount importance and we have a duty to consider their health, safety and welfare at all times and we can ensure this by implementing a maintaining a responsible approach to Licensing within the borough particularly such premises retailing alcohol we therefore wish to recommend some alterations to the application as follows:

Recommended Hours of operation:

Regulated Entertainment: Films and Indoor Sporting Events, Live Music, Recorded Music, Anything of a similar description to that of live or recorded music or performances of dance, Provision of Facilities for Making Music and Dancing

Sunday to Wednesday 0800 to 0130

Thursday to Saturday 0800 to 0330

Supply of Alcohol

Sunday to Wednesday 0800 to 0130

Thursday to Saturday 0800 to 0330

Provision of Late Night Refreshment

Sunday to Wednesday 2300 to 0130

Thursday to Saturday 2300 to 0330

The opening hours of the premises:

Sunday to Wednesday 0800 to 0200

Thursday to Saturday 0800 to 0400

The use of SIA shall be a minimum of 3 SIA registered officers Sunday to Wednesday from 2100 until venue closes and clients dispersed.

For the reason stipulated we assert the original hours requested for 24 hours is not supported by the ethos and objectives of the Licensing Policy, and therefore the Licensing Authority respectfully request Members to consider the reduction in hours recommended.

Licensing Authority



Haringey Council
6th Floor, 10 Station Road, London, N22 7TR

T. 020 8489 8232

www.haringey.gov.uk

twitter@haringeycouncil

[facebook.com/haringeycouncil](https://www.facebook.com/haringeycouncil)

Please consider the environment before printing this email.

This email and any files transmitted with it are confidential, may be subject to legal privilege and are intended only for the person(s) or organisation(s) to whom this email is addressed. Any unauthorised use, retention, distribution, copying or disclosure is strictly prohibited. If you have received this email in error, please notify the system administrator at Haringey Council immediately and delete this e-mail from your system. Although this e-mail and any attachments are believed to be free of any virus or other defect which might affect any computer or system into which they are received and opened, it is the responsibility of the recipient to ensure they are virus free and no responsibility is accepted for any loss or damage from receipt or use thereof. All communications sent to or from external third party organisations may be subject to recording and/or monitoring in accordance with relevant legislation.

Anderson Chanel

From: Mark.L.Greaves@met.pnn.police.uk
Sent: 28 July 2017 13:59
To: Licensing
Cc: Barrett Dallah
Subject: Application for a New Premises Licence - The Lord Nelson, 232-234 High Road, Wood Green, London N22 BHH (WK/386784)
Attachments: Lord Nelson Flyer.pdf

Dear Mrs Barrett

I am making this representation objecting to the application for a New Premises Licence at The Lord Nelson, 232 High Road N22 8HH. I have been Police Licensing Officer since 2012 and The Lord Nelson has been known to me since that time as a venue that has suffered from late night alcohol fuelled crime and disorder although things have improved in the last year. The area surrounding the venue has been known for some years as suffering from alcohol related crime and disorder with East Europeans using the park 100 yards away for all night drinking in the summer with subsequent serious violence. The surrounding 800 - 1000 yards incorporates the Boroughs busiest night-time economy of pubs, night clubs, restaurants and Off Licences all late opening and this will increase with the proposed all night tube opening at Wood Green tube station in the centre of the 800 yard area and already having problems with late night disorder. It is also our highest area for late night crime / disorder including alcohol related offences from street drinking and licensed venues as well as gang related serious violence and drug dealing although they do not frequent the licensed venues. With this in mind we should look at applications to increase the hours of alcohol sales to ensure they do not increase risk of increased alcohol fuelled crime and disorder.

With regards incidents at venue since October 2016, not counting thefts I believe the list below supports the SIA representation I will make and gives a snapshot of the alcohol related concerns in the surrounding area.

CAD 517 on 18th March 2017 at 0113 call to ten males arguing in venue. Left before arrival of Police.
CAD 699 on 2nd July 2017 at 0116 call from Door Supervisor states 7 / 8 people causing a problem and more coming. States 'It's going off'. One arrest for Public Order Offence. See CRIS 2816480/17
CAD 491 on 24th July 2017 at 0117 call from staff to 12 aggressive travellers refusing to leave and helping themselves to drinks without paying.
CRIS: 2826151/16 Saturday 8th October 2016 at 0200 assault. Male in venue bothering females followed outside and beaten by group of males.
CRIS: 2828185/16 Sunday 30th October 2016 at 0210 victim lying in road o/s venue with bleeding head. Taken to hospital for stitches. Altercation in venue continued outside with victim being hit on back of head with bottle believed of water. He accused suspect and was aggressive to him so suspect punched him to the floor and ran away but arrested nearby by Police.
CRIS: 2813154/17 Saturday 27th May 2017 at 0040 security from pub detaining suspect outside pub. Suspect had been ejected by SIA who he punched SIA twice in face and spat blood in his face and shirt. Outside he smashed pub window.
CRIS: 2813147/17 Saturday 27th May 2017 at 0155 Police find victim with cut above eye in pub toilet. Victim states male in pub punched him in the face for no reason except perhaps his friend had touched a girls bum when she was dancing and suspect may have believed victim did it.
CRIS: 2814271/17 Wednesday 7th June 2017 at 2230 a group of 4 / 5 males entered venue whilst intoxicated and caused a disturbance and told to leave. One male threw a brick at pub window damaging it.
CRIS: 2816480/17 Sunday 2nd July 2017 at 0110 SIA on door of venue call Police about males refused entry causing problems with one threatening him. Male arrested for Public Order offence and Drink Drive.

In this application the venue wishes to increase its licensable / opening hours from:

Regulated Entertainment: Films and Indoor Sporting Events
Monday to Wednesday 1100 to 0000

Thursday to Saturday 1100 to 0200

Sunday 1100 to 0100

Live Music, Recorded Music, Anything of a similar description to that of live or recorded music or performances of dance, Provision of Facilities for Making Music and Dancing

Thursday to Saturday 1100 to 0200

Supply of Alcohol

Monday to Wednesday 1100 to 0000

Thursday to Saturday 1100 to 0200

Sunday 1100 to 0100

Provision of Late Night Refreshment

Monday to Wednesday 2300 to 0000

Thursday to Saturday 2300 to 0200

Sunday 2300 to 0100

The opening hours of the premises:

Monday to Wednesday 1100 to 0100

Thursday to Saturday 1100 to 0300

Sunday 1100 to 0200

to a 24 operation. Such a change would mean the venue selling alcohol later than any other licensed venue in the area with the exception of 24 / 7 Off Licences one of which is within 50 yards of The Lord Nelson. Police concern is that alcohol fuelled clients from nearby pubs / clubs will attend The Lord Nelson after the other venues closed. This risks confrontation at the entrance as SIA registered door supervisors refuse entry or further alcohol consumption should they be allowed entry. There are also concerns that the facility to drink in the venue all night seriously risks an increase in alcohol consumption that cannot be properly monitored by busy bar staff resulted in alcohol fuelled crime and disorder. A recent meeting with the new owners and the attached flyer reveals the venue is competing for clients with other venues and that the low competitive beer prices at venue under previous licensees will continue.

In the application the venue has offered a good CCTV system, Police CCTV recommendations below, and one SIA officer per 100 clients from 2100 hours on Friday and Saturday although they do not say how long the officer will be on duty considering venue does not have to close and persons could still be consuming alcohol into the following morning. Police consider a venue wishing to operate alcohol sales 24 / 7 in an area known for alcohol fuelled crime / disorder should not rely on one SIA officer on a Friday and Saturday night. The long hours risk alcohol fuelled crime / disorder from 2100 every night and SIA presence should reflect this. The venue says extra SIA will be considered continually as part of an ongoing operational risk assessment but should disorder start to threaten in the early hours it would not be easy to find extra SIA or if Sunday – Thursday an SIA officer to come in and deal with the situation. With regards SIA of 1 per 100 clients I assume until 200 is reached they do not consider another SIA officer required meaning one SIA officer is controlling an all-night licensed venue with up to 199 clients inside. How will they monitor how many people are in the venue? With a 'clicker' they require the SIA officer to stay on the door monitoring persons entering and leaving as well as clients smoking outside but who would then be monitoring clients inside the venue and the rear door? On Sunday to Thursday no SIA officer will be monitoring the clients either smoking outside, entering venue or inside venue. Should there be crime / disorder at entrance or inside Police do not consider one SIA officer sufficient to prevent escalation and eject or detain suspects.

Police consider the beer prices, flyer and lack of SIA security to be cost effective rather than risk averse. The application also mentions a dispersal policy of clients in a residential area but not who will carry it out as no SIA Sunday to Thursday and on Saturday & Sunday if the SIA officer is ensuring clients leave the vicinity of the venue quietly who is monitoring alcohol fuelled clients inside?

Police consider it appropriate for 2 SIA officers controlling the entrance to monitor clients entering and those smoking outside in what the applicants acknowledge is a residential area, and 1 inside monitoring clients to deter alcohol fuelled crime / disorder and monitor alcohol consumption not visible from the bar to prevent intoxication and monitor rear door. The second SIA officer controlling the door can also support the single officer inside.

Police consider the standard of CCTV should be:

Cameras must be sited to observe the entrance doors from both inside and outside to protect SIA searching entrants or refusing entry / ejecting clients.

Cameras on the entrances must capture full frame shots of the heads and shoulders of all people entering the premises i.e. capable of identification.

Cameras must be sited to cover all areas to which the public have access including any outside smoking areas.

Provide a linked record of the date, time of any image.

Provide good quality images - colour during opening times.

Have a monitor to review images and recorded quality.

Be regularly maintained to ensure continuous quality of image capture and retention.

Member of staff trained in operating CCTV at venue during times open to the public.

Digital images must be kept for 31 days. The equipment must have a suitable export method, e.g. CD/DVD writer so that Police can make an evidential copy of the data they require. Copies must be available within a reasonable time to Police on request.

With regards the requested opening hours the applicants acknowledge it is a residential area and Police are aware of the surrounding areas alcohol fuelled crime and disorder issues throughout the night and therefore feel 24 / 7 alcohol sales will increase risk of alcohol fuelled crime / disorder from clients and potential clients attempting to enter venue after other licensed venues close by to be high. Therefore they suggest a compromise to increase opening hours but more in line with other similar venues with a 30 minutes cessation of alcohol sales and regulated entertainment as a calming down measure for clients and to deter persons from slightly earlier closing venues from attending as they will not be served and told so at the door. Police consider the following hours appropriate under crime and disorder and public nuisance:

Sunday to Wednesday venue opens for licensable activity at 0800 and closes at 0200 with all licensable activity ceasing at 0130.

Thursday to Saturday venue opens for licensable activity at 0800 and closes at 0400 with all licensable activity ceasing at 0330.

Should the Committee support the Police recommendation relating to the venues licensable and opening hours then the SIA requirement should be reduced to 2 SIA registered officers Sunday to Wednesday from 2100 until venue closes and clients dispersed.

Regards

Mark Greaves

**Mark Greaves PC 164YR
Community & Youth Engagement
Licensing Officer**

LORD NELSON PUB

232 High Road

(1 min walk from tube station)

Every Thursday, Friday & Saturday

PARTY TILL 3AM

FREE ENTRY

DJs, R&B/Commercial, Drinks deals

♥ party. ♥

Responsible Authority:	Haringey Public Health, London Borough of Haringey
Date:	25 th July 2017
Name:	Monica Ukandu, Public Health Officer – Health Improvement Susan Otit, Assistant Director of Public Health
Contact:	Monica.Ukandu@haringey.gov.uk Susan.Otiti@haringey.gov.uk

Public Health representation relating to: The Lord Nelson, 232 High Road, Wood Green, London, N22 8HH	
Regulated Entertainment: Plays, Films, Indoor Sporting Events, Live Music, Recorded Music, Performance of Dance & Anything of a Similar Description	
Monday to Sunday	0000 to 0000 hours
Late Night Refreshment	
Monday to Sunday	2300 to 0500 hours
Supply of Alcohol	
Monday to Sunday	0000 to 0000 hours
For the consumption ON and OFF the premises	
Hours Open to Public:	
Monday to Sunday	0000 to 0000 hours

I as a representative of the Director of Public Health act as the responsible authority under the Licensing Act 2003 and would like to make a representation against the application from Blueberry Gardens Property Limited.

Background:

Haringey experiences some of the greatest levels of alcohol-related problems in London and the harm due to alcohol is a growing concern. In the five year period of 2009/10 – 2014/15, alcohol related hospital admissions increased by 38% with the local cost of these admissions now estimated to be £7.5 million annually. Across the borough, there are currently over 800 licensed premises for the sale and supply of alcohol and this figure continues to rise, with some areas of high level clustering. Increasingly, evidence shows us that an increased number of alcohol outlets results in significant increases in both alcohol consumption and alcohol-related harm, including injury, violence and medical harm. Many factors are known to influence this including density of licensed premises and trading hours.

Tackling alcohol misuse is key to achieving the outcomes in Haringey's Health and Wellbeing Strategy. We want to create a culture that prevents problem drinking from starting and provides help for people early on should they be struggling.

The premise is located on the busy and highly frequented High Road of Wood Green. It is a major transport hub for Haringey and a key route for commuters and those who visit the borough. It is also home to the Wood Green shopping centre, a number of retail outlets and off licences. The

application to supply alcohol to the early hours of the morning as well as 24 hour opening hours in this busy and residential area is of concern and could contribute to further public disorder, crime and nuisance being experienced in the local area.

Figure 1: Bullseye data, Safer Social, 2016

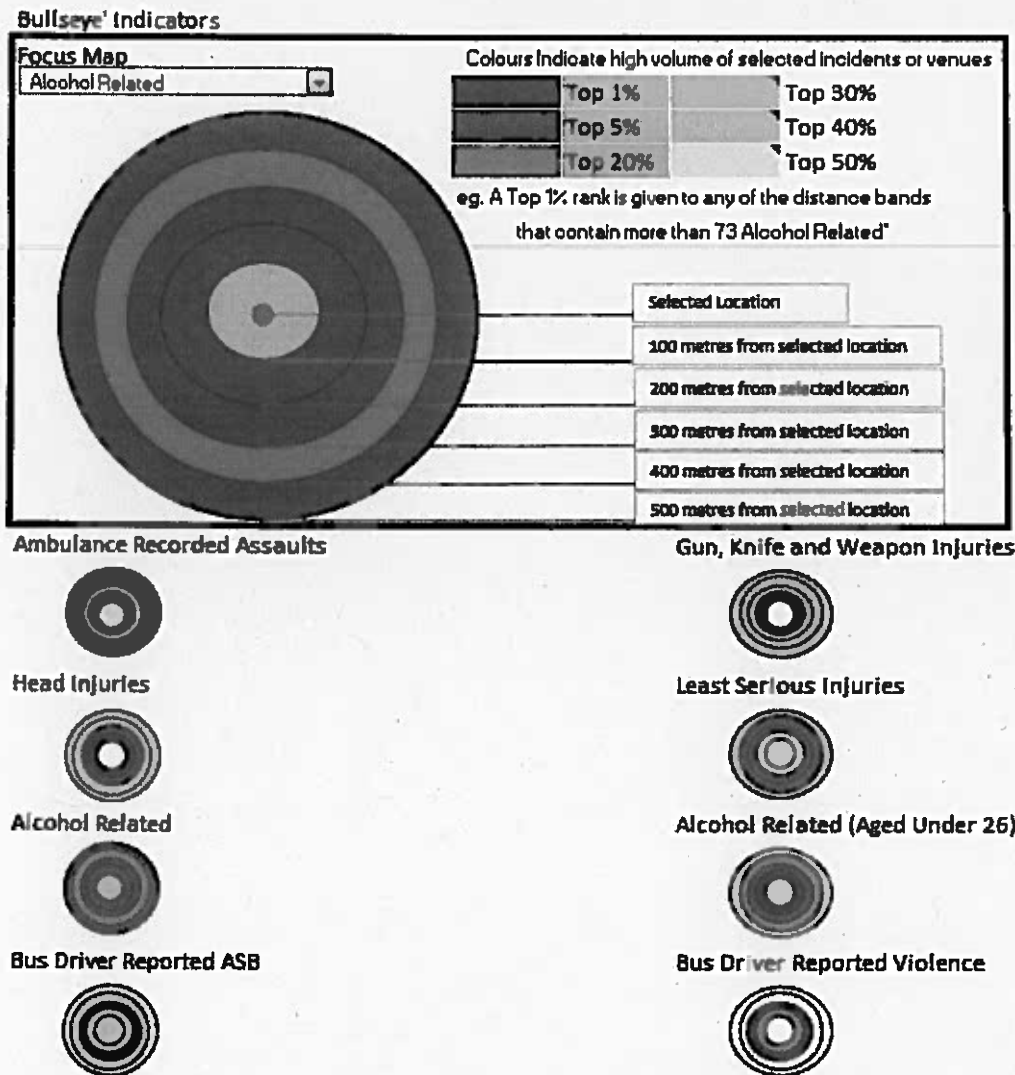

Crime and disorder:

In 2015, Woodside the ward in which the premises is located, ranked 1st out of 19 wards for sexual assault incidents; 1st for probation clients with alcohol misuse risk; and 3rd for alcohol illness treated by London Ambulance service for 18+. Bullseye Indicators show 208 alcohol related injuries within 500m of the premises in 2015. There are a further 37 incidents of alcohol related injuries in those aged under 26 (*SafeStats, 2015*).

The above findings are of significant concern from a public health perspective in terms of the prevention of crime and disorder. There is an increasing amount of evidence which shows that those under the influence of alcohol are more likely to commit crimes and engage in anti-social behaviour (ASB). They are also more likely to be the victim of crimes such as common assault and robbery which are significant issues in Haringey. Alcohol is known to exacerbate the likelihood of night time violence and domestic abuse offences (*GLA datastore, 2016*). ASB calls to Haringey Anti-Social Behaviour Action Team (ASBAT) and Police are in excess of 10,000 per year.

Antisocial behaviour associated with street drinking has been recognised as a concern in Haringey. Problems identified include; litter, noise, urination and intimidation all of which have a detrimental impact to the quality of life for residents. As a result, Haringey Council's Street Enforcement Team has designated a number of areas within the borough as Alcohol Control Zones (ACZ). The High Road on which the premises is located is one of Haringey's Alcohol Control Zones.

Public Safety:

The impact of alcohol on health in Haringey is particularly severe. In the fiscal year 2016-17, local ambulance callout data shows us that the Lower Super Output Area (LSOA) in which the premises is located had 47 alcohol related ambulance call outs, ranking 2nd out of the 144 LSOAs in Haringey (*SafeStats, 2017*).

The levels of ambulance related callouts reflects the increased pressure and costs to the NHS as a result of alcohol in Haringey. These impacts are also felt across a range of groups including the council, policing and the community as a whole.

Public Nuisance:

As stated in Haringey's Statement of Licensing Policy 2016-2021 "licensed premises, especially those that operate late at night or in the early hours of the morning, can give rise to a range of nuisances that may potentially impact on people living, working or sleeping in the vicinity of the premises. Principal concerns relate to noise nuisance, light pollution and noxious smells."

The Licensing Authority's expectations of license holders are set out in the policy where it states that "licensees have a responsibility for the conduct of their customers while they are in and around their premises. If provision is made for customers to congregate or smoke outside of premises, then sufficient management controls must be put into place to ensure that no nuisance or disturbance is caused to local residents. Failure to control customers outside of premises can result in licence reviews being submitted and impact upon the premises licence".

We have specific concerns about the impact of operating late in the night / early hours of the morning on every day of the week on local families living in this mainly residential area.

Protecting Children from Harm:

There are 6 schools within 500m of the premises (including 4 primary schools and 2 secondary schools) so we would encourage any license holder to be responsible and clear on implementing the Challenge 25 policy.

Recommendation:

In summary, Public Health believes that the area has sufficient premises to meet demand for alcohol. Whilst Public Health welcomes the consideration given in the operating schedule as to how the applicant will uphold the licensing objectives, we have significant concerns over the requested operating hours, given the extensive crime and safety issues highlighted above. Furthermore, this is a mainly residential area with a high number of schools in close proximity to the premises so we have concerns that licensable activities into the early hours of the morning may cause nuisance and disruption to local residents living in the surrounding area. Whilst the applicant has proposed use of a noise limiter for recorded and live music played in the premises, Public Health are not satisfied with the proposals for controlling patrons that would be leaving the premises at all hours of the morning.

If this licence is to be granted, Public Health recommend that the following conditions are to be attached (In addition to those listed in the operating schedule) to minimise any potential harm to our local residents:

Licensing Objective:	Suggested condition:
<i>Prevention of crime and disorder</i>	<i>All staff shall be trained in recognising signs of drunkenness, how to refuse service and the premises duty of care. Documented records of training completed shall be kept for each member of staff. Training shall be regularly refreshed and at no greater than 6 monthly intervals. Training records shall be made available for inspection upon request by a police officer or an authorised officer of the Council.</i>
<i>Protecting children from harm</i>	<p><i>Challenge 25 policy to be enforced</i></p> <p><i>Challenge 25 posters are also displayed in areas of high visibility to customers throughout the premise</i></p> <p><i>Proof of age - only a passport, photo-card driving licence, Armed Forces ID cards or a proof of age card bearing the official "PASS" accreditation hologram should to be accepted as proof of age</i></p> <p><i>A clear and detailed record of any refusals is to be logged and be made available upon request</i></p> <p><i>No children under the age of 18 to be present after midnight (Monday - Sunday)</i></p>
<i>Public nuisance</i>	<p><i>Alcohol sales are restricted to midnight on Friday and Saturday and 23.30 Sunday - Thursday in line with Haringey's Statement of Alcohol Licensing Policy 2016 - 2021 which states the following: 'While the Council will treat each case on its individual merits there will be a presumption that permitted hours for the sale of alcohol will be restricted to between 8am and 11.30pm on Sunday to Thursday and 8am to midnight on Friday and Saturday in respect of premises in residential areas and areas being adversely affected by street drinking issues'.</i></p> <p><i>There is supervision of patrons outside of the premises to ensure quick dispersal from the immediate area upon closing time</i></p>

Appendix 4– Representations from residents

Anderson Chanel

From: Cllr Mitchell Peter
Sent: 30 July 2017 21:53
To: Licensing
Cc: Cllr Waters Ann; Cllr Wright Charles
Subject: Lord Nelson pub

I wish to object to the application from the Lord Nelson pub in High Road N22 for a 24/7 licence for the sale of alcohol and provision of entertainment and the supply of refreshments until 5am every day. There is no justification for the pub to be open at all hours. It already has a licence allowing it to remain open until 2am on Thursday-Saturday and until 1am on Sundays.

This pub is on the corner of a residential street, Cranbrook Park, and it is unacceptable that it should remain open all night. Councillors for Woodside ward have received complaints from residents about anti-social behaviour and drug dealing in Cranbrook Park and adjacent roads and having a 24/7 pub on the corner risks exacerbating these problems. I could not see from the application what additional steps the licence holder proposes to take to deal with crime and disorder, public safety, prevention of public nuisance, or protection of children from harm. Currently the pub is committed to having a door supervisor from 21.00 on Fridays and Saturdays, but this is inadequate for a 24/7 licence. It is inconceivable that anyone out for a drink in the middle of the night is simply there for a quiet drink. The application does not consider the nature of a 24/7 pub and the steps needed to manage the likely customer base.

The potential for entertainment 24/7 raises concerns about noise nuisance for local residents. The conditions on the current licence refer to notices asking customers to leave quietly, but this is insufficient for a 24/7 operation.

The current licence allows the pub to open at 11.00. The application raises the risk that children going to school could be exposed to unacceptable behaviour or bad language when passing the pub as it will be open at all hours and some customers could have been there all night.

While the ward Councillors want to see the Lord Nelson being successful, we cannot support this application and do not believe that the case has been made for a 24/7 pub in this location.

Regards

Councillor Peter Mitchell
Councillor for Woodside (Labour)
London Borough of Haringey

Tel:

River Park House, 225 High Road, Wood Green, N22 8HQ